

ELEVATION

MMDA No. /  
 C No. A2/1724/90.  
 Part I  
 Part II  
 D.P.

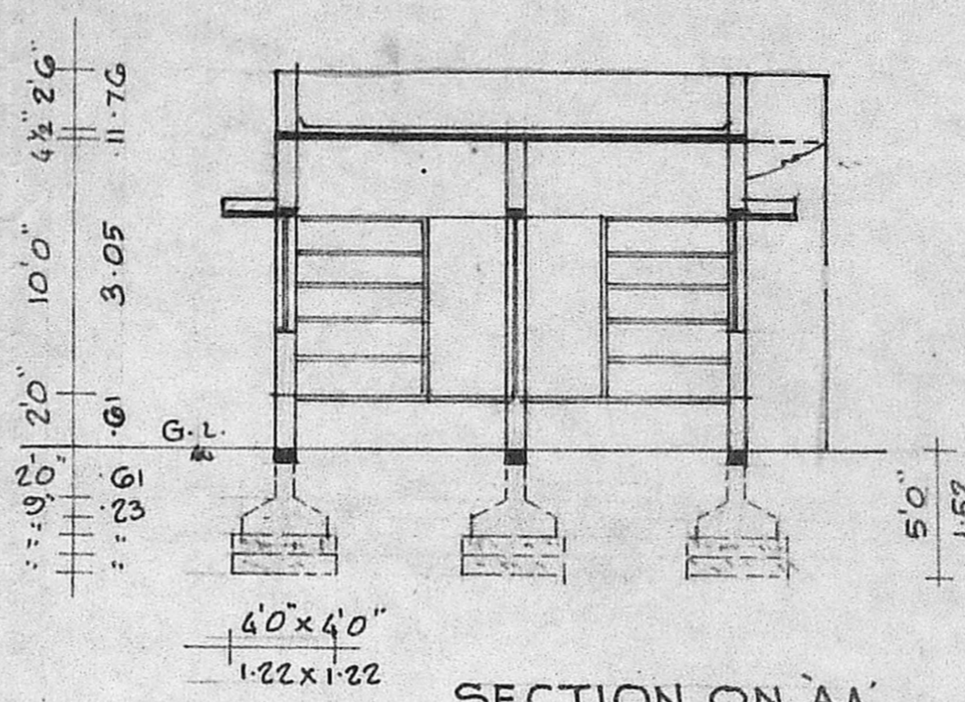

SECTION ON AA

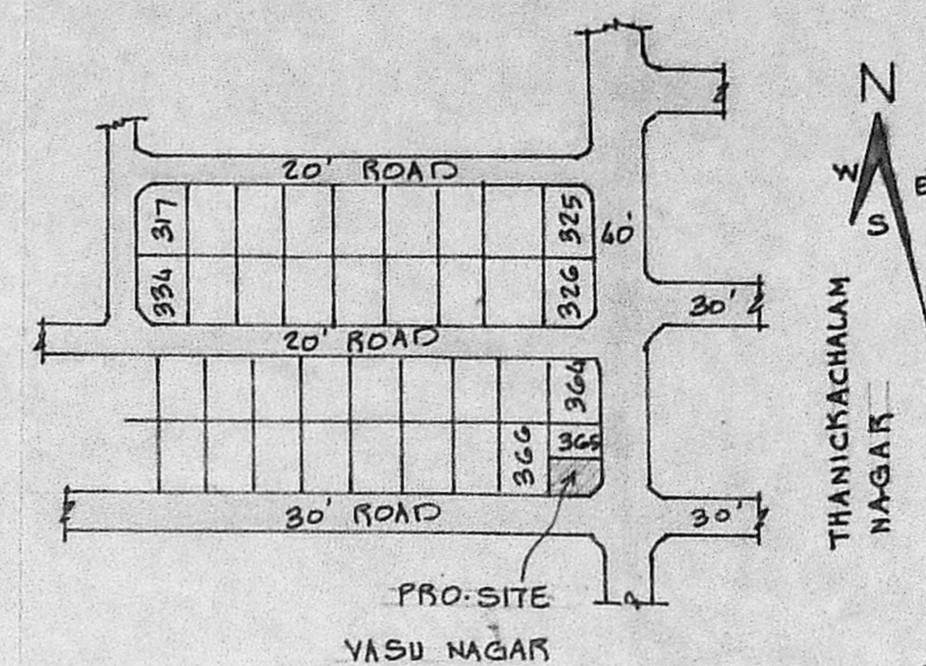

KEY PLAN NOT TO SCALE

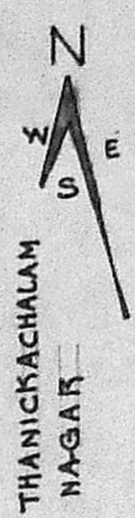

THANICKACHALAM NAGAR

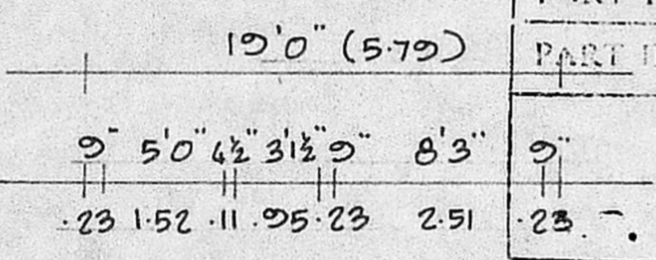

PLOT NO 366

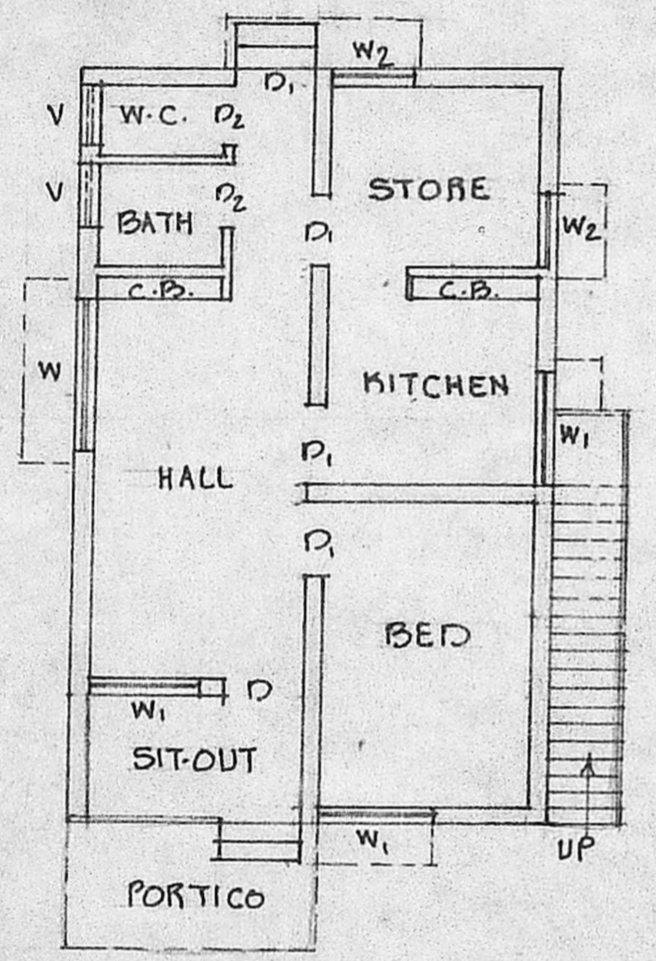

PLAN

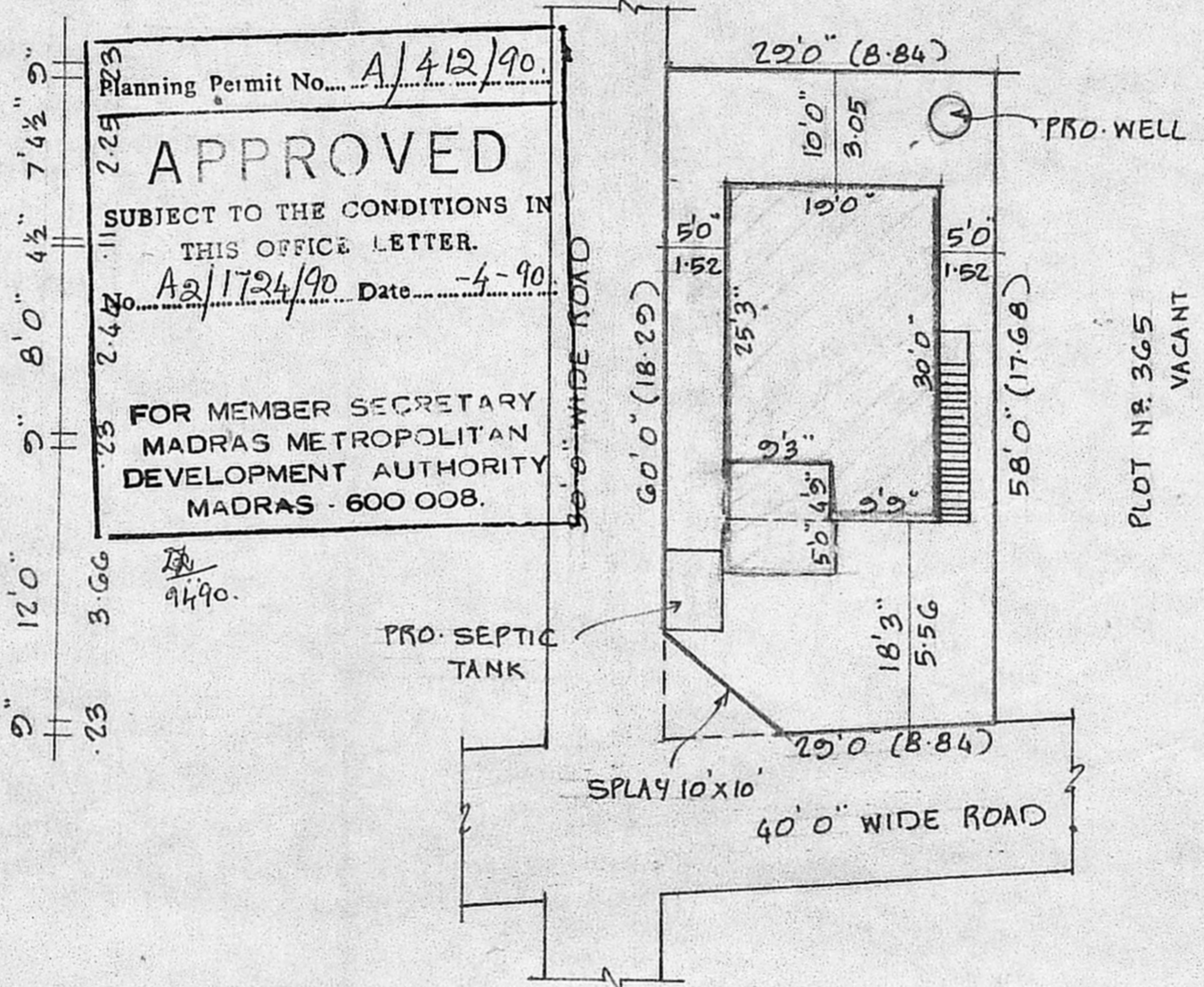
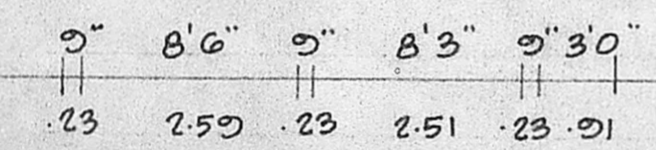

SITE PLAN

SCALE 1"=16'0" (1:200)

Planning Permit No. A/412/90.  
**APPROVED**  
 SUBJECT TO THE CONDITIONS IN THIS OFFICE LETTER.  
 A2/1724/90 Date - 4-90  
 FOR MEMBER SECRETARY  
 MADRAS METROPOLITAN  
 DEVELOPMENT AUTHORITY  
 MADRAS - 600 008.

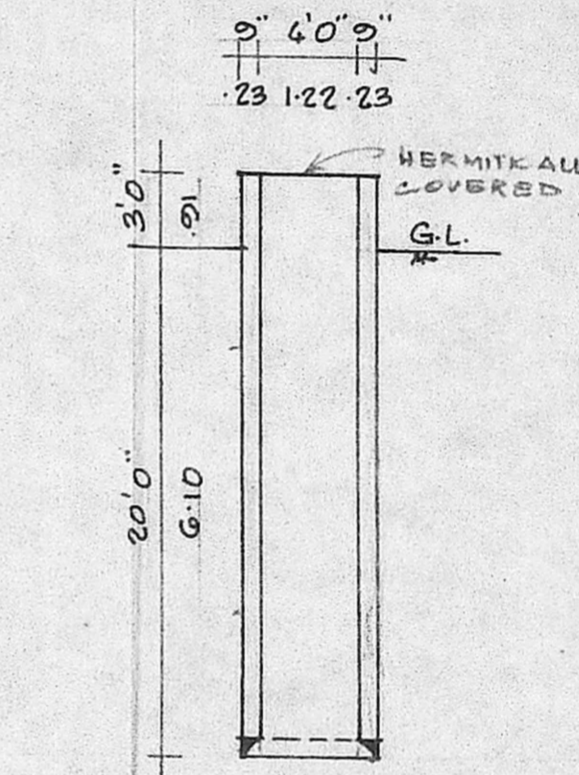

SECTION OF WELL

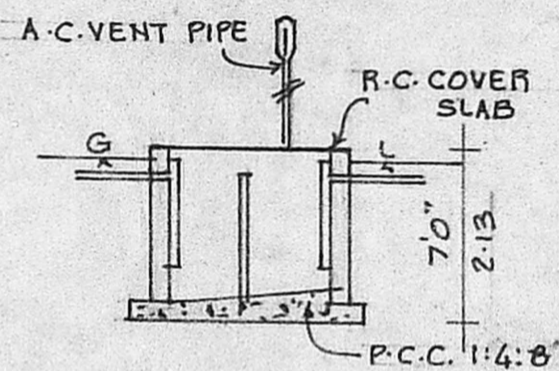

PLAN OF SEPTIC TANK

PLOT AREA	: 1711	SQ.FT.	158.95	SQ.M.
PLINTH AREA	: 526	SQ.FT.	48.87	SQ.M.
SIT-OUT & PORTICO AREA	: 94	SQ.FT.	8.73	SQ.M.
PLOT COVERAGE	: 36%			

PLAN SHOWING THE PROPOSED CONSTRUCTION OF A RESIDENTIAL BUILDING AT PLOT NO 365 A, SURVEY NO 1170, "RAMALINGA COLONY", OLD NO 34, NEW NO 30, PONNIAMMANMEDU VILLAGE, MADHAVARAM TOWNSHIP.

SCALE 1"=8'0" (1:100)

**SPECIFICATIONS:**

FOUNDATIONS AND LEVELLING COURSE ARE IN P.C.C 1:4:8 MIX; BRICK WORK ARE IN C.M. 1:5 MIX; PLASTERING THE WALLS IN C.M. 1:4 MIX; R.C.C. WORKS ARE IN 1:2:4 MIX; CEILING AND FLOOR FINISHING IN C.M. 1:3 MIX; WEATHERING COURSE WITH TWO LAYERS OF FLAT TILES LAID IN C.M. 1:4 MIX; DOORS AND WINDOWS ARE IN WELL SEASONED WOOD WITH TWO COATS OF ENAMEL PAINT.

**SCHEDULE OF JOINERIES:**

D	DOOR	3'3" x 7'0"	(1.00 x 2.13)
D <sub>1</sub>	DOOR	3'0" x 7'0"	(0.91 x 2.13)
D <sub>2</sub>	DOOR	2'6" x 7'0"	(0.76 x 2.13)
W	WINDOW	6'0" x 4'6"	(1.83 x 1.37)
W <sub>1</sub>	WINDOW	4'6" x 4'6"	(1.37 x 1.37)
W <sub>2</sub>	WINDOW	3'0" x 4'6"	(0.91 x 1.37)
V	VENTILATOR	2'6" x 2'0"	(0.76 x 0.61)

**REFERENCE:**

- : PROPOSAL
- : ROAD
- : SITE BOUNDARY LINE

OWNER: (R.A. NADARAJAH.)

V. BALASUBRAMANI, B. Arch., M.C.A., ARCHITECT  
 Licenced Surveyor Regd. No: R. A. 161  
 CORPORATION OF MADRAS  
 No. 3, Paper Mills Road, First Floor,  
 NEAR PERAMBUR CHURCH, MADRAS-11.  
 ENGINEER